

# André Moura AlmaGuitars - Way Out

Tom: E

m

Intro: Bm C D Em

Bm C D Em  
I have no voice to call my way

Bm C D Em  
Did I have choice when they did that to me?

Bm C D Em  
I'm just trying to forget every memory I have

Bm C D Em  
It's not a sad song, I just wanna know where I belong

Bm C D Em  
Cause you know I feel, there's a way out  
C Am Bm Em

Every freak memory, it's not what I know about

Bm C D Em  
There's no heal, in this way I will

C Am Bm Em  
God I ask you bless me, I'm not standing still

Bm C D Em  
There are many things that I could say

Bm C D Em  
They are lessons I've learned in my way

Bm C D Em  
Or some reasons that I could find,

Bm C D Em  
But have no reason, is a reason of mine

[Solo] Bm C D Em C Am Bm Em

## Acordes

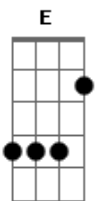

© ukulele-chords.com

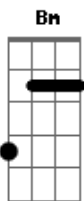

© ukulele-chords.com

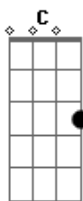

© ukulele-chords.com

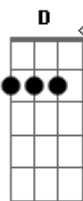

© ukulele-chords.com

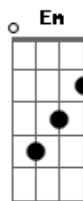

© ukulele-chords.com

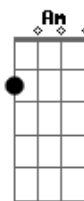

© ukulele-chords.com