

Dead Fish - Lost Soul

Tom: C
Intro: C - B - G - D - F - Bb - F - B - C
C - B - G - D - F - Bb - F - B - C
C - G - A - Bb C - G - F

(C - G)
Why it have to be like that
(A - Bb)
My world is lost and I can't find it self
(C - G)
Patience is gone from me right now
(F)
and there's no anybody else
(C - G)
My soul is dead inside of me
(A - Bb)
and there's no other way I can be
(C - G)
the tension is complete
(F)
and I can't turn
(C - G - A - Bb)
I guess that my soul will burn
(C - G - F)
I guess that my soul will run
C - G - A - Bb
C - G - F

(C - G) |
My life is desperate |
(A - Bb) |
and I can't control > 2 vezes
(C - G) |
No working by myself |
I think I lost my soul _|
C - G - A - Bb C - G - F

(C - G)
The cofusion of a man
(A - Bb)
is like that be fucked up again
(C - G)
when you think is all OK
(F)
your soul is gone deep away
(C - G)
All the scares in my face
(A - Bb)
are results of disgrace
(C - G)
When I try to make a goal
(F)
I just can't find I lost my soul.

Acordes

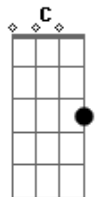

© ukulele-chords.com

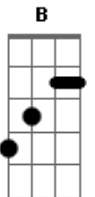

© ukulele-chords.com

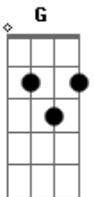

© ukulele-chords.com

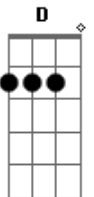

© ukulele-chords.com

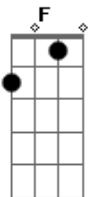

© ukulele-chords.com

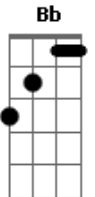

© ukulele-chords.com

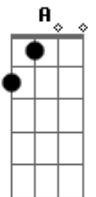

© ukulele-chords.com