

India.Arie - Complicated Melody

Tom: **F**

If he were a color **C**
 He'd be a deep dark forrest green **F**
 If he were a car **C**
 He'd be a long stretch limousine **F**
 With room for all of humanity inside **C**
 Cause he is so giving **C**
 And he is so wise **F**
 If he were a number **F**
 He'd be a five cause he has such a brilliant mind **C**
 If he were an animal **F**
 He'd be an ass cause he's so stubborn sometime **C**
 But if he were a song **Bb**
 He'd be a complicated melody **A**
 That complicated fellow he **F**
 I almost can not sing it on key **C**
 But he means the world to me **F**
 If he were a building **C**

He'd be a beautiful cathedral **C**
 Cause he's so traditionally spiritual **F**
 If he were a dance **C**
 He'd be complicated like the tango **F**
 Exotic like a mango **C**
 But if he were a song **Bb**
 He'd be a complicated melody **A**
 That complicated fellow he **F**
 I almost can not sing it on key **C**
 But he means the world to me **F**
 He ain't the reason for the sun and the moon **Bb**
 He is just the reason for this here tune **C**
 Cause he means the world to me (ooh ooh ooh ooh oohh) **F**
 Said he means the world to me **C**
 Me me me yeah **F**
 He means the world to me yeah **C**
 Complicated melody that complicated fellow he **F**
 He's a complicated melody **F**
 Almost can not sing it on key

Acordes

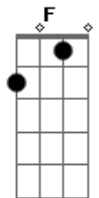

© ukulele-chords.com

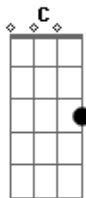

© ukulele-chords.com

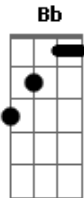

© ukulele-chords.com

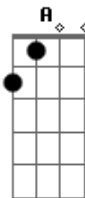

© ukulele-chords.com