

Karl Golden - Losing Who I am

Tom: **D**

D
Your taking all I am from me piece of me
D **Bm**
Your breaking down the parts of me that should resist
G **A**
Losing who I am
A
Losing all I was to be another
Another Man

D
I feel strong but I'm falling without you
B
Lost my soul but I'm giving it my all
E **A**

Lost my faith, Lost my taste for all that love can give

D **Bm**
Lost my hopes my dreams my empathy
D **Bm**
Everything just brings me down wont let me be
G **A**
Losing who I am
A
Losing all I was to be another
Another Man

D
I feel strong but I'm falling without you
B
Lost my soul but I'm giving it my all
E **A**
Lost my faith, Lost my taste for all that love can give

Acordes

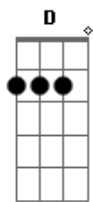

© ukulele-chords.com

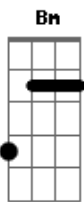

© ukulele-chords.com

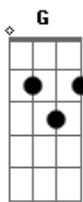

© ukulele-chords.com

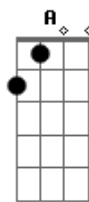

© ukulele-chords.com

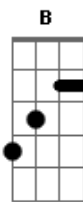

© ukulele-chords.com

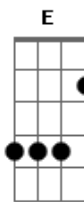

© ukulele-chords.com