

Ozzy Osbourne - Mr. Crowley

Tom: C

Intro: (Dm Am F C Am Em Am Bb F G F Em F A)
(Dm Am F C Am Em Am Bb F G F Em F A)

Mr. Crowley, what went on in your head?

Oh, Mr. Crowley, did you talk to the dead?

Your life style to me seemed so tragic

With the thrill of it all

You fooled all the people with magic

Yeah, you waited on satan's door

(Cm Ab Bb Cm Cm Ab Bb Cm)

Mr. Charming, did you think you were pure?

Mr. Alarming, in nocturnal rapport

Uncovering things that were sacred

Manifest on this Earth

Conceived in the eye of a secret

And they scattered the afterbirth
(Cm Ab Bb Cm Cm Ab Bb Cm)

Mr. Crowley, won't you ride my white horse?

Mr. Crowley, it's symbolic, of course

Approaching a time that is classic

I hear that maiden's call

Approaching a time that is drastic

Standing with their backs to the wall
(Cm Ab Bb Cm Cm Ab Bb Cm)

Was it polemically sent

I want to know what you meant

I want to know, I want to know what you meant, yeah
(Cm Ab Bb Cm Cm Ab Bb Cm)

Acordes

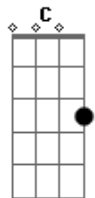

© ukulele-chords.com

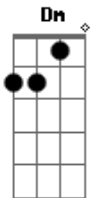

© ukulele-chords.com

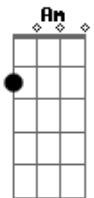

© ukulele-chords.com

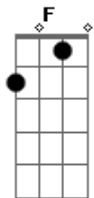

© ukulele-chords.com

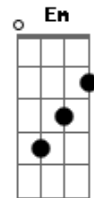

© ukulele-chords.com

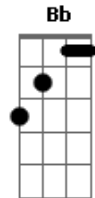

© ukulele-chords.com

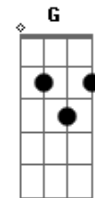

© ukulele-chords.com

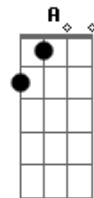

© ukulele-chords.com

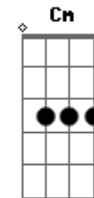

© ukulele-chords.com

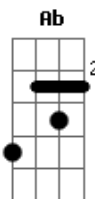

© ukulele-chords.com