

# Smoothboi Ezra - My Own Person

tom:  
Intro: G Bm Am C Em  
G Bm  
Been rotating the same two outfits for three years now  
Am C  
Waiting for some kind of inspiration to make me feel like I'm  
my own person

G Bm  
But buying new clothes just makes me feel down  
Am C G  
Having new style would cause me more attention and I don't  
feel like I'm my own person  
Bm Am C  
I just feel like some other version of me

[Parte 2]

G Bm  
Been talking about the same problems for years now  
Am C  
But nothing I do seems to make things happen I try too hard,  
guess I gotta keep searching  
G Bm  
Can't help but think I just stand out  
Am C G  
No matter what I do it's bad, it's hurting and I don't feel  
like I'm my own person  
Bm Am C  
I just feel like some other version of me

[Refrão]

Am B7 Em B7 A7  
I wanna blend into the background, I wanna be nobody and nev'r  
make a sound  
Am B7  
But I wanna start feeling like I can be myself  
Em G A7 Bb  
Oh, wherever I go bad thoughts are lurking, I try and I try  
but I'm not my own person

( G Bm Am C )

[Parte 3]

G Bm Am  
I need new shoes these ones are worn out, I'll buy the same  
pair just a different version 'cause God  
G

Forbid I put some effort in and

Bm  
It would be nice if I wasn't filled with doubt  
Am C

G  
Oh, I can't help but feel that I've got some kind of curse and  
I don't feel like I'm my own person  
Bm Am C  
I just feel like some other version of me

[Refrão]

Am B7 Em B7 A7  
I wanna blend into the background, I wanna be nobody and nev'r  
make a sound  
Am B7  
But I wanna start feeling like I can be myself  
Em G A7 Bb  
Oh, wherever I go bad thoughts are lurking, I try and I try  
but I'm not my own person

Am B7 Em B7 A7  
I wanna be buried in the ground and I don't want anyone to  
ever dig me out

Am B7  
And I've never had a sense of self

Em G A7 Bb  
Oh, the longer I stay here the more things worsen, I'll never  
be my own person

( G Bm Am C )  
( G Bm Am C )

[Refrão]

Am B7 Em B7 A7  
I wanna blend into the background, I wanna be nobody and nev'r  
make a sound  
Am B7  
But I wanna start feeling like I can be myself  
Em G A7 Bb  
Oh, wherever I go bad thoughts are lurking, I try and I try  
but I'm not my own person

Am B7 Em B7 A7  
I wanna be buried in the ground and I don't want anyone to  
ever dig me out

Am B7  
And I've never had a sense of self

Em G A7 Bb  
Oh, the longer I stay here the more things worsen, I'll never  
be my own person

## Acordes

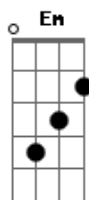

© ukulele-chords.com

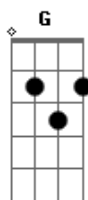

© ukulele-chords.com

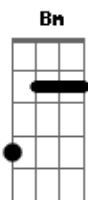

© ukulele-chords.com

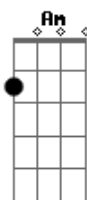

© ukulele-chords.com

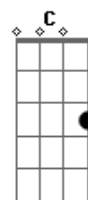

© ukulele-chords.com

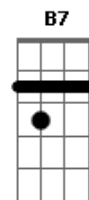

© ukulele-chords.com

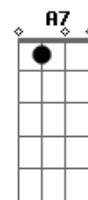

© ukulele-chords.com

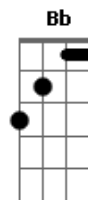

© ukulele-chords.com